

1 North Elevation
1 : 150

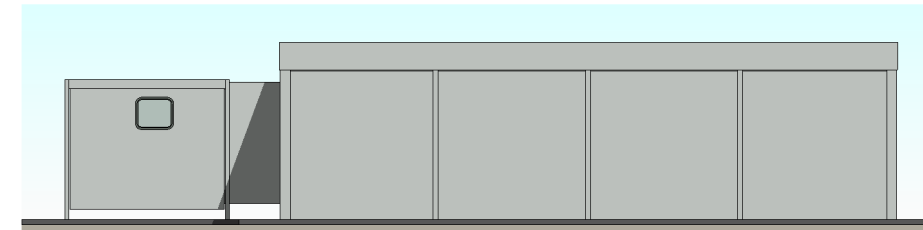

2 East Elevation
1 : 150

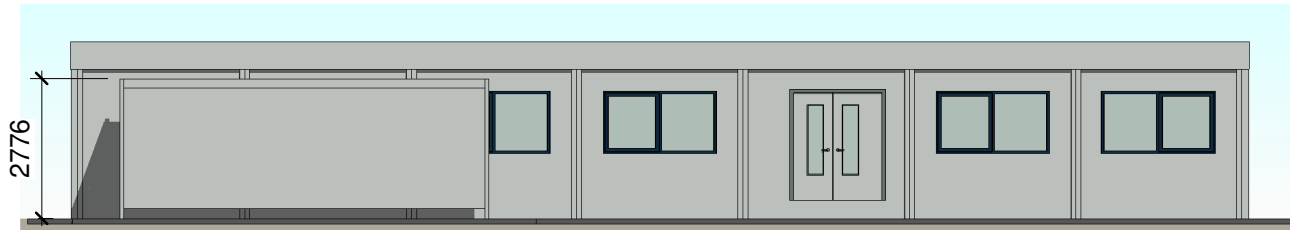

3 South Elevation
1 : 150

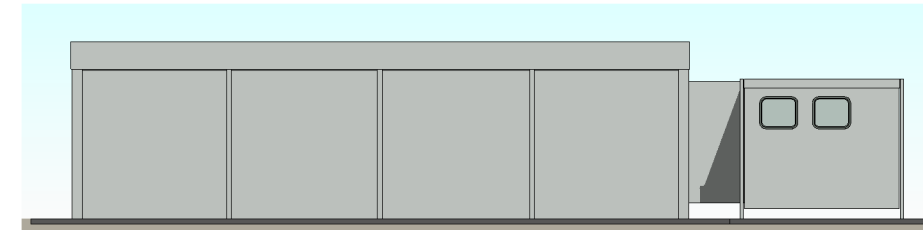

4 West Elevation
1 : 150

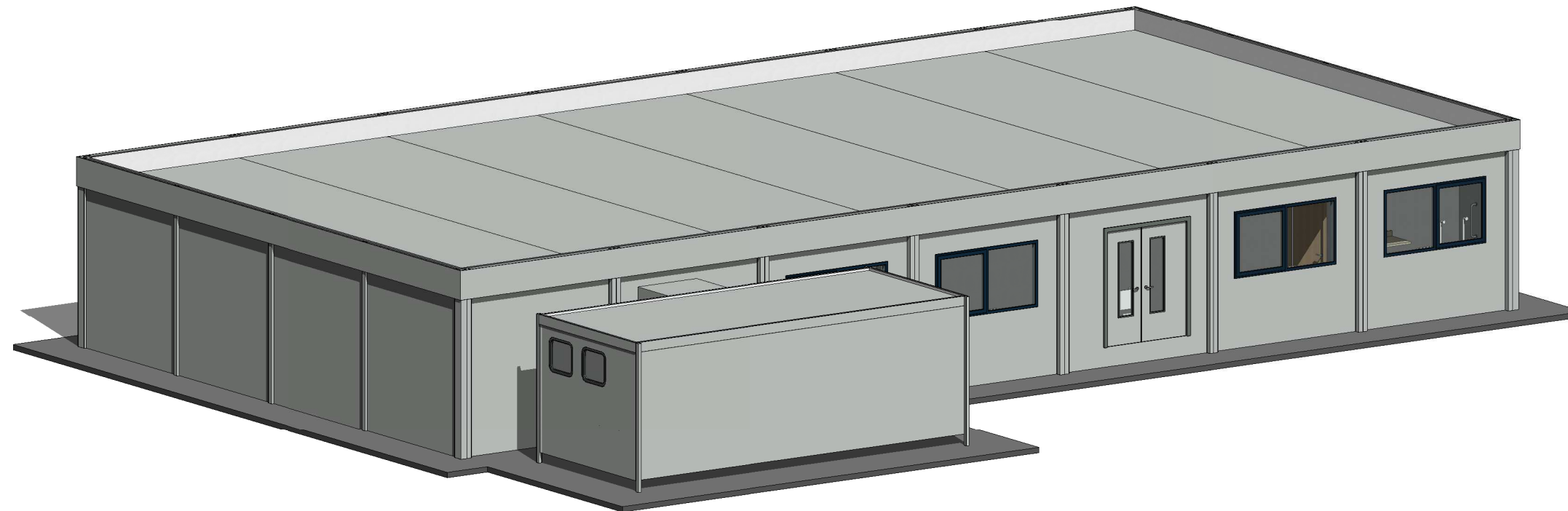

5 3D Illustration



Standard floor loading is 3kN/m². Any loading imposed on a floor that is greater than 3kN/m² may require strengthening. Please contact your hire centre if you expect to exceed 3kN/m².

Please note that this and any accompanying drawing(s) are for illustrative purposes only and as such, the building shown may vary from the actual finished building on site.

The position of windows, external doors and electrical fixtures (if shown) are dependent on stock availability at time of order.

EXTERNAL COLOUR SCHEME | Ultima

- Walls** - Goosewing Grey - nearest BS ref 10 A 05
- Vertical wall trim** - Goosewing Grey - nearest BS ref 10 A 05
- Bottom wall trims** - White - nearest BS ref 00 E 55
- Long wall fascias** - Goosewing Grey - nearest BS ref 10 A 05
- Long wall fascia (covering beam)** - White - nearest BS ref 00 E 55
- Short wall composite fascia** - Goosewing Grey - nearest BS ref 10 A 05
- Roof** - White - nearest BS ref 00 E 55
- External Skirt** - Goosewing Grey - nearest BS ref 10 A 05
- Columns, external corners** - Grey - BS 4800 00 A 05
- Columns, intermediate** - Grey - BS 4800 00 A 05
- Windows** - Blue Grey - nearest BS 4800 18 B 29
- Doors** (insulated door) - Slate grey - nearest BS 18 B 25

Internal Portakabin Note
For connection details please see drawing DQ0539

Rev	Revision Description	Date	By
B	Internal layout amended	11.05.19	BME
A	Added Head Teacher Office, Cleaner's room and Server.	28.05.19	JW

Project Name		Tudor Grange Primary School	
Client Name		Mott MacDonald	
Sheet Name		Elevations - 7 x UK123 Ultima Modules & PL242 Portaloo Unit	
Date	21.05.2019	Scale	1 : 150 @ A3
Drawing Number	HD/7233/03	Rev.	B
Drawn by		BME	

Please note - fire exit provision and fire ratings are subject to Building Control / Fire Officer approval